Written by Jane Alexander, Editor, with Paul Michalicka, SKF USA Inc.
Wednesday, 11 April 2012 12:25

Refreshing yourself and your team on the "RIGHTS" of lubrication can help prevent plenty of lubrication "WRONGS" around your operations.

Manufacturers looking to save money in a grueling economy can profit from the following advice: If you want to boost the bottom line, turn to your plant's lubrication program. Opportunities almost certainly exist that will cut your grease and oil disposal costs, improve rotating-equipment productivity, modernize lube replenishment practices and increase the likelihood that operating machines are safeguarded from costly lube-related downtime.

This is especially true for small and mid-size manufacturers of everything from metals to chemicals to food. The latest technologies, such as lubrication planning software and high-capacity automatic lubricators, enable smaller manufacturing plants to launch lubrication programs. Such programs were previously limited to larger operations for cost-related reasons.

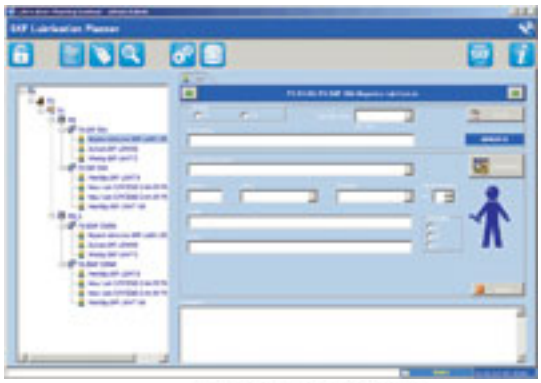

[redacted] Paul.Michalicka@skf.com [redacted]

For more info, enter 07 at www.LMThreeInfo.com